

### Cutout for recessed mount ( 1 : 2 )

Cutout for holesaw / milling

Cutout for milling

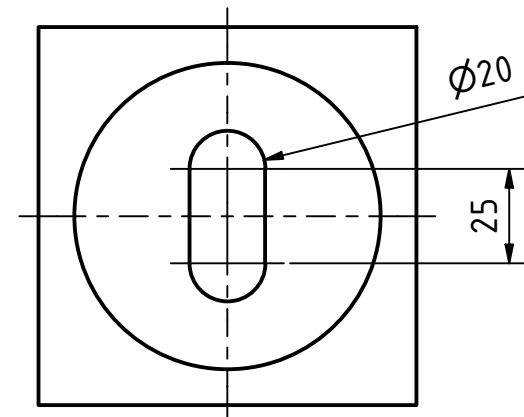
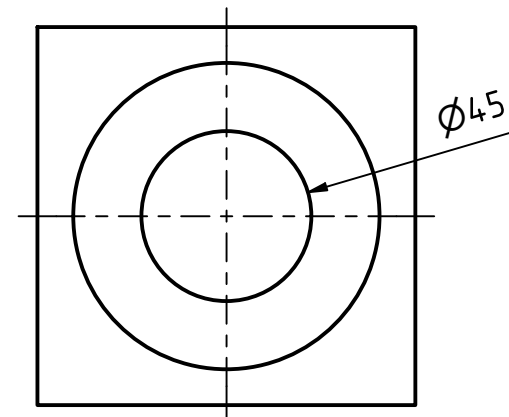
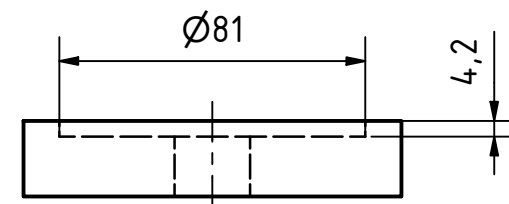
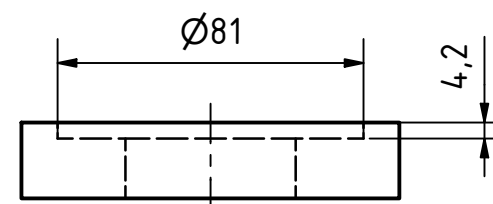

INDEX	TITLE	DATE	NAME	APL AG Lahnstr. 30 45478 Mülheim Germany		DATE	NAME
						CREATOR	29.11.2023 Bleul
						CONTROL	
						APPROVAL	
				LTwo® socket MS5 with round mounting bracket recessed mount			
						M = 1 : 1	